

Ross James Carey

The Big Swim

flute, viola and piano

Viola

I. Prelude - Working life with 'Scotch Jock'

Andante ♩ = 96

1 *p* *mp* *p* *pp*

8 **A** *p* *mp* *mf*

16 *p* *pp*

20 *p* *mp* *f*

Con moto ♩ = 108

24 **B** *f*

28 *mp*

31 *f* *mp* *f*

35 **C** *p* *cresc.* *mf*

39 *mp* *3* *3* *cresc.* *3* *f*

43 **D** Tempo primo ♩ = 96 *ff* *p*

49

54

58

II. Threat

♩. = 132

8

14

20

27

33

39

Viola

4

45

52

58

65

72

78

84

90

98

104

111

118 *sub p* *pp* *rfz f* *rfz*

124 *p*

131 *mf* *p* *mp*

137 *più p* *p* *più p* *p*

144 *più p* *p* *mp* *p* *mp*

151 *p* *mp* *cresc.* *f*

156 *ff* *arco* *rit.* *A tempo* *fff* *ff* *f* *pizz.*

162 *mf* *ff*

169 *mf* *dim.*

176 *p*

III. The Big Swim

♩. = 58

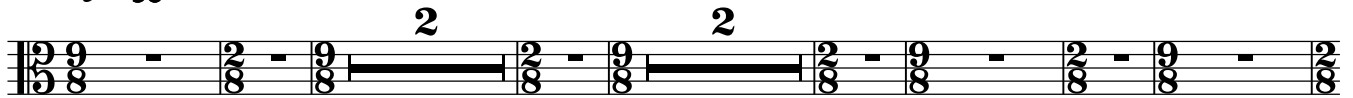

12

L

cant.*first time p poco a poco accel.**second time p cresc. to mp*

18

23

M

28

♩. = 63

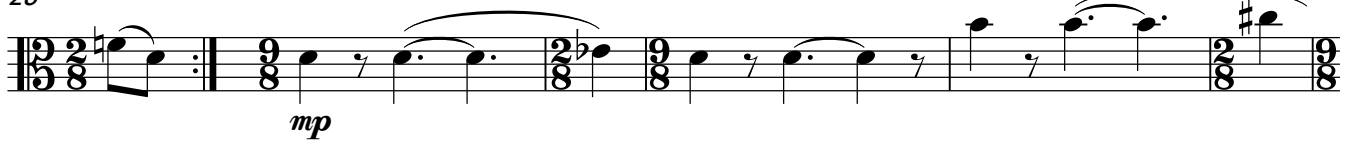

34

41

N

♩. = 66

47

54

O

♩. = 69

Viola

60

64

69

P ♩ = 72

ff marcato

74

78

dim. *mf*

85

Q ♩ = 66

p *rall.* *pizz.* *mf*

90

arco

mp *pizz.*

95

arco

♩ = 50

p *attacca*

IV. Safety is reached

$\text{♩} = 82$

espress.

p *quasi improvisando* *cresc.* *mp*

8

cresc. *mf*

13

cresc. *f*

17

mf *f*

20

$\text{♩} = 76$

p *mf*

25

p *mp*

Viola

29 $\text{♩} = 72$

mf *> p* *mp* *pp*

pizz. *arco*

35 **T** $\text{♩} = 69$

p espress.

39

> più p *p* *< mp*

43

> fp

45 **U**

> più p *mp*

51 $\text{♩} = 96$

pizz. *sfz*